Elliott Livestock

WILD ROSE CATTLE CO.

Tuesday
November 15, 2022
1:00 p.m.
at the farm
Clifford, ND

Simmental Bulls & Bred Heifers

Selling:
30 18-month-old Bulls
10 Yearling Bulls
20 Bred Heifers

www.elliottlivestock.com • Clifford, ND • 701.289.0165

Elliott Livestock – Wild Rose Cattle Company

Simmental Bulls & Bred Heifers

Welcome

We would like to invite you to our 2022 annual production sale. Time continues to go by way too fast. Visitors are always welcome and we would love to be able to visit with you and show you our genetics any time you can travel over. We enjoy visiting with many of you throughout the years and adjusting our breeding program to better meet your needs.

We have been very blessed again this year. This springs calving season was very muddy and wet, but we were fortunate to access more bedding to help keep the cows and calves a little drier. We weren't able to get into the fields until later than usual, but had pretty good weather throughout the summer and the crops progressed very nicely.

This year's selection of bulls have been grown on a balanced, high fiber ration and have not been exposed to any cows. The bred heifers were pastured with the rest of the herd and brought home to get clipped and prettied up. We have genotyped our whole herds with Cow Herd DNA Roundup and will continue to do Calf Crop Genomics to get the most accurate EPDs when analyzing our herd. Most of our calving group is kept through our carcass ultrasounds done in the spring. These actions make for a more sound selection year after year to better our herd and yours.

We have been continuously working to improve our herds. We strive to use top end genetics and focus on functional, productive, high quality carcass cattle to give our customers as much potential as possible.

We appreciate your interest in our bulls and select bred heifer offering this year and would like to thank all our family, friends and customers for all your support over the years. We look forward to meeting and serving new friends and customers in the future. Stop on out to the farm before sale day to take a look at our offering and we hope to see you on sale day!

Elliott Livestock and Wild Rose Cattle Company

Tuesday

November 15, 2022

1:00 p.m.

at the farm, Clifford, ND

The Elliott Family

Elliott Livestock – Wild Rose Cattle Company

Simmental Bulls & Bred Heifers Sale

November 15, 2022 - 1:00 PM

Clifford, North Dakota

Sale Day Phones

Kevin Elliott 701.289.0165
Keegan Elliott 701.289.0041
Mikenzie Canton 701.289.0128

Sale Representatives

Russ Danielson, American Simmental Association 701-261-2742
Logan Hoffman, DV Auction 701-388-2618

Auctioneer

Kelly Klein, LaMoure, ND 701-320-5817

Consulting Veterinarians

Herd Veterinarian and Pregnancy Ultrasound,
Dr Justin Galbreath, Casselton Vet Service, Casselton, ND

Sale day Veterinarian and brand inspector,
Dr John Reichert, Casselton Vet Service, Casselton, ND

Consulting Nutritionist

Dr Erik Loe, Midwest Nutrition & Consulting 605-690-6594

Sale Location:

Elliott Livestock is located 2 miles North of Clifford, ND. The farm will be on the west side of the road and there will be signs the day of the sale.

Announcements

All announcements and changes made from the auction block will take precedence over printed material associated with this sale. Anyone attending the sale attends at their own risk. Elliott Livestock or any of the sale force will not be responsible for any personal injury or loss for attending the sale.

EPD Information

Note that EPDs may change from the time the catalog is printed to the time the animal is sold.

Sale Format

This sale will be broadcasted on DVAuction. Therefore the animals will not be going through a sale ring, but will be penned on sale day to evaluate.

Sight Unseen Purchases

We guarantee all sight unseen purchases. Call ahead of time and we will go over the offering. You can leave a bid with us or a representative. You will be treated as if you are here.

Retained Semen Interest

The bull buyer will receive full possession, 100% salvage value, and 80% semen interest of any bull purchased in this sale. Elliott Livestock reserves the right to collect semen on the bull, for in herd use, at our expense and the buyer's convenience.

Delivery

Bulls will be delivered free of charge up to 500 miles from the ranch. We will work with the buyer to arrange the most economical delivery for distances over 500 miles. Any cattle selling to Canada will be delivered to the nearest border crossing facility on the ND side. Buyers will be responsible for any costs associated with testing/clearance for export.

Insurance

We recommend that you purchase insurance on your bulls. Insurance will be available sale day.

Terms & Conditions

1. Terms of the sale are cash or check at the time of sale unless other arrangements are made prior to the sale.

2. Starting December 1st, the buyer will pay $3.00/ head/day for feed and yardage.

3. All bulls are guaranteed breeders. Purchasers shall let the seller know within 10 months of purchase date if the bull is unsatisfactory. Bulls will be returned to the ranch at buyer's expense. Seller has the right to semen check the bull if found unsatisfactory. Seller will replace the bull with a bull of equal value agreed on by both parties or return purchase price. In no instance shall the seller be responsible for more than the purchase price.

4. Each animal becomes the property of and therefore is also the risk of the purchaser as soon as it is sold: except it shall be the obligation of the seller to see that animals are fed and cared for free of charge to purchaser, until loaded for shipment or until the expiration of seven days after the sale, whichever occurs first. We guarantee the cattle to be healthy on sale day.

5. We will abide by the rules set forth by the American Simmental Association.

6. As we have no control over the acts of God, we cannot guarantee these cattle against a death loss, injury, or sickness. We guarantee cattle to be healthy on sale day.

DVAuction
Broadcasting Real-Time Auctions
Never Miss An Auction Again!
Watch & Bid online for FREE!
Visit www.DVAuction.com
and Register Today!
For General Questions Please Contact Our Office:
(402) 316-5460 or support@dvauction.com

– HERDSIRES –

ASA Number	Name	HPS - Color - Breeds	CE	BW	WW	YW	MCE	Milk	MWW	CW	YG	Marb	BF	REA	Stay	API	TI
3529969	9 MILE MOTLEY 8505	Polled - Red - 1/2 SM 1/2 AR	8.9	1.2	88.6	136.1	7	36.7	81	45.6	-.13	.39	-.025	0.68	14.3	131	87
3659574	BCLR MANIFESTO G352	Polled - Black - PB SM	6.1	3.5	108.9	161.2	3	34.8	89.2	53	-.22	.66	-.051	0.86	20	168	107
3563436	CLRS GUARDIAN 317G	Polled - Black - PB SM	16	-2.8	101.8	154	9.9	29.3	80.1	48.6	-.33	.92	-.040	1.22	24.1	213	118
2968281	ELLIOTT C486	Polled - Black - PB SM	14.9	-0.4	79.4	115.8	5.4	21.3	61	26.7	-.57	.11	-.104	1.2	11.8	130	82
3435643	GLS F47	Polled - Black - 5/8 SM 3/8 AN	6.6	3.7	79.3	119.7	0.9	29.7	69.3	38.2	-.33	.34	-.084	0.75	16.9	123	76
3088463	GW DUE NORTH 235D	Polled - Black - 5/8 SM 3/8 AN	15.8	-3.4	72.8	114.2	7.6	16	52.4	19.1	-.23	.39	-.014	0.73	15.1	145	82
3563006	LRS FALCON 442G	Polled - Black - PB SM	16.2	-2.9	92.6	152.3	7.2	24.8	71	46.2	-.41	.43	-.053	1.33	21.7	181	102
3115519	WS DONALD D19	Polled - Black - PB SM	5.5	2.8	91.1	143.9	1.7	31.3	76.8	45.1	-.31	.43	-.074	0.84	20	151	92
3431628	WS FRANK 105F	Polled - Red - PB SM	10.6	0.7	103.9	151.5	7.9	22.1	74	50.3	-.46	.24	-.083	1.32	15.7	146	97
3254156	WS PROCLAMATION E202	Polled - Black - PB SM	12.5	0.6	102.1	151.5	7.9	40.8	91.8	50.5	-.21	.60	-.047	0.82	18.9	174	107

GW Due North

WS Donald

GLS F47

WS Frank

LOT 1 — ELLIOTT J200

ASA# 3984427

Owner: ELLIOTT LIVESTOCK • Tattoo: J200 • BD: 2/18/21
Red • Polled • 3/4 SM 1/4 AR

Sire: 9 MILE MOTLEY 8505
- 9 MILE FRANCHISE 6305
- CDI MS XPECTATION 80Z

Dam: LCDR MS FEDORA 816F
- CDI ABUNDANCE 391C
- CDI MS TOP GUN 5U

BW	104
Adj. BW	108
Adj. WW	770
Adj. YW	1200
Act SC	42

SM	CE	BW	WW	YW	MCE	MM	MWW	CW	YG	MB	BF	REA	API	TI
EPDs	6	3.9	96.4	143.6	6.2	35.8	83.9	43.6	-.39	.49	-.090	.95	131	91
%	99	99	3	10	60	1	1	60	10	25	10	10	50	10

Long bodied *IMF ratio of 131 *Growth bull, use on cows

Lot 1

LOT 2 — ELLIOTT J203

ASA# 3984350

Owner: ELLIOTT LIVESTOCK • Tattoo: J203 • BD: 3/9/21
Homo Black • Homo Polled • PB SM

Sire: BCLR MANIFESTO G352
- WS PROCLAMATION E202
- ELLIOTT MISS 352

Dam: BCLR MISS REVELATION G928
- BCLR REVELATION D21-3
- BCLR MISS BEEF KING A303

BW	98
Adj. BW	103
Adj. WW	615
Adj. YW	1043
Act SC	41.5

SM	CE	BW	WW	YW	MCE	MM	MWW	CW	YG	MB	BF	REA	API	TI
EPDs	5.3	3.1	82.9	120.2	0.2	23.3	64.7	47.7	-.35	.33	-.068	1.06	140	82
%	99	85	30	40	99	50	40	15	85	15	85	20	35	35

Deep bodied, thick made *Dam purchased from Bichler Simmentals *Use on cows

Lot 2

LOT 3 — WR2C J101

ASA# 3919185

Owner: WILD ROSE CATTLE COMPANY • Tattoo: J101 • BD: 3/25/21
Homo Black • Homo Polled • PB SM

Sire: WS PROCLAMATION E202
- CCR COWBOY CUT 5048Z
- WS MISS SUGAR C4

Dam: TRI E MISS F448
- LRS ADJUSTER 793Y
- TRI E MISS X908

BW	78
Adj. BW	82
Adj. WW	838
Adj. YW	1090
Act SC	41

SM	CE	BW	WW	YW	MCE	MM	MWW	CW	YG	MB	BF	REA	API	TI
EPDs	11.2	0.5	78.3	116	6.6	32.1	71.2	25	-.31	.10	-.054	.74	142	79
%	50	30	50	50	35	5	15	10	95	60	95	85	30	50

Thick made *Wide based

Lot 3

LOT 4 — ELLIOTT J207

ASA# 3984385

Owner: ELLIOTT LIVESTOCK • Tattoo: J207 • BD: 3/26/21
Homo Black • Polled • PB SM

Sire: BCLR MANIFESTO G352
- WS PROCLAMATION E202
- ELLIOTT MISS 352

Dam: ELLIOTT MISS B347
- TRI E X762
- SRF MISS NORA 112Y

BW	102
Adj. BW	101
Adj. WW	769
Adj. YW	1233
Act SC	39

SM	CE	BW	WW	YW	MCE	MM	MWW	CW	YG	MB	BF	REA	API	TI
EPDs	8	4.6	107.2	166	4.8	27.4	81	63.1	-.26	.43	-.071	.95	152	99
%	85	99	1	1	70	25	2	1	99	10	75	35	15	3

Powerful *IMF ratio of 127 *Use on cows

Lot 4

Lot 5

LOT 5 WR2C J104

ASA# 3919187

Owner: WILD ROSE CATTLE COMPANY • Tattoo: J104 • BD: 3/28/21
Hetero Black • Homo Polled • PB SM

Sire: WS FRANK 105F
- RFS BULLETPROOF B42
- WS SCARLET BEAUTY A22

Dam: ELLIOTT MISS F537
- LRS ADJUSTER 793Y
- ELLIOTT MISS B288

BW	82
Adj. BW	86
Adj. WW	956
Adj. YW	1198
Act SC	38.5

SM	CE	BW	WW	YW	MCE	MM	MWW	CW	YG	MB	BF	REA	API	TI
EPDs	10.4	0	91.8	139.2	7.2	27.6	73.5	30.8	-.44	.08	-.081	1.00	136	88
%	60	25	10	10	25	20	10	55	40	65	55	25	40	20

Powerful *Excellent black Frank son *Good growth bull

Lot 6

LOT 6 ELLIOTT J208

ASA# 3984358

Owner: ELLIOTT LIVESTOCK • Tattoo: J208 • BD: 3/28/21
Red • Homo Polled • PB SM

Sire: WS FRANK 105F
- RFS BULLETPROOF B42
- WS SCARLET BEAUTY A22

Dam: BCLR MISS AMBITION E722
- CDI AMBITION 255C
- BCLR MISS COWTOWN B445

BW	90
Adj. BW	92
Adj. WW	786
Adj. YW	1086
Act SC	43

SM	CE	BW	WW	YW	MCE	MM	MWW	CW	YG	MB	BF	REA	API	TI
EPDs	4.7	4.4	102.3	149.2	4.2	22.2	73.4	28.8	-.54	.11	-.092	1.20	128	88
%	99	95	2	4	80	60	10	30	5	55	30	5	55	15

18" REA at scanning *Very deep *Excellent growth bull

Lot 7

LOT 7 WR2C J105

ASA# 3919181

Owner: WILD ROSE CATTLE COMPANY • Tattoo: J105 • BD: 4/2/21
Homo Black • Homo Polled • PB SM

Sire: WS PROCLAMATION E202
- CCR COWBOY CUT 5048Z
- WS MISS SUGAR C4

Dam: ELLIOTT MISS DAISI D794
- GW PREDOMINATE 848A
- ELLIOTT MISS A73

BW	96
Adj. BW	96
Adj. WW	987
Adj. YW	1234
Act SC	41

SM	CE	BW	WW	YW	MCE	MM	MWW	CW	YG	MB	BF	REA	API	TI
EPDs	9.9	2.3	102.6	152.3	5.5	31.9	83.2	60.1	-.19	.48	-.046	.88	146	100
%	65	70	2	3	55	5	1	1	99	5	99	50	25	2

IMF ratio of 191 *High capacity *Excellent growth bull

Lot 8

LOT 8 WR2C J106

ASA# 3919176

Owner: WILD ROSE CATTLE COMPANY • Tattoo: J106 • BD: 4/2/21
Hetero Black • Homo Polled • PB SM

Sire: WS DONALD D19
- HOOK`S XPECTATION 36X
- WS BLACK VELVET B178

Dam: TRI E MISS F444
- LRS ADJUSTER 793Y
- TRI E MISS Y108

BW	95
Adj. BW	98
Adj. WW	845
Adj. YW	1116
Act SC	41.5

SM	CE	BW	WW	YW	MCE	MM	MWW	CW	YG	MB	BF	REA	API	TI
EPDs	6.1	1.6	79.7	121	2.8	29.2	69	41.8	-.32	.32	-.085	.74	139	83
%	95	55	45	40	95	15	20	10	90	20	55	85	35	30

IMF ratio of 119 *Smooth sided

LOT 9 — WR2C J108

ASA# 3919179

Owner: WILD ROSE CATTLE COMPANY • Tattoo: J108 • BD: 4/3/21
Red • Homo Polled • PB SM

Sire: WS FRANK 105F
- RFS BULLETPROOF B42
- WS SCARLET BEAUTY A22

Dam: ELLIOTT MISS D724
- TNT ZINK Z276
- TRI E MISS Y79

BW	102
Adj. BW	102
Adj. WW	1062
Adj. YW	1204
Act SC	40

SM	CE	BW	WW	YW	MCE	MM	MWW	CW	YG	MB	BF	REA	API	TI
EPDs	5.7	4.2	103.8	157.8	3.8	23.8	75.6	37.6	-.44	-.11	-.093	1.00	113	84
%	99	95	1	2	85	50	10	70	40	99	30	25	90	30

Very long *Excellent growth bull *Use on cows

Lot 9

LOT 10 — WR2C J109

ASA# 3919177

Owner: WILD ROSE CATTLE COMPANY • Tattoo: J109 • BD: 4/6/21
Red • Homo Polled • PB SM

Sire: WS FRANK 105F
- RFS BULLETPROOF B42
- WS SCARLET BEAUTY A22

Dam: ELLIOTT MISS B231
- WS BEEF MAKER R13
- TRI E MISS X802

BW	97
Adj. BW	97
Adj. WW	1060
Adj. YW	1327
Act SC	43

SM	CE	BW	WW	YW	MCE	MM	MWW	CW	YG	MB	BF	REA	API	TI
EPDs	8.9	2.8	88.7	136.7	7.5	23.5	67.8	42.7	-.48	.17	-.083	1.28	132	84
%	80	80	15	15	20	50	25	55	20	40	55	2	50	25

Long sided *REA ratio of 119

Lot 10

LOT 11 — ELLIOTT J222

ASA# 3984360

Owner: ELLIOTT LIVESTOCK • Tattoo: J222 • BD: 4/6/21
Homo Black • Homo Polled • PB SM

Sire: WS DONALD D19
- HOOK`S XPECTATION 36X
- WS BLACK VELVET B178

Dam: ELLIOTT MISS A51
- WS BEEF MAKER R13
- ELLIOTT MISS Y193

BW	97
Adj. BW	96
Adj. WW	705
Adj. YW	1297
Act SC	43

SM	CE	BW	WW	YW	MCE	MM	MWW	CW	YG	MB	BF	REA	API	TI
EPDs	0.7	4	95.5	147.1	0.1	33.5	81.1	58.2	-.37	.27	-.079	1.16	132	88
%	99	95	5	5	99	3	2	65	75	25	75	10	50	15

Excellent growth *Deep bodied *Use on cows

Lot 11

LOT 12 — ELLIOTT J223

ASA# 3984379

Owner: ELLIOTT LIVESTOCK • Tattoo: J223 • BD: 4/6/21
Homo Black • Homo Polled • 5/8 SM 3/8 AN

Sire: GW DUE NORTH 235D
- TFS DUE NORTH 2659Z
- GW MISS PREM BEEF 428B

Dam: ELLIOTT MISS F543
- LRS ADJUSTER 793Y
- NLC C49 CAMI

BW	71
Adj. BW	74
Adj. WW	655
Adj. YW	1104
Act SC	37.5

SM	CE	BW	WW	YW	MCE	MM	MWW	CW	YG	MB	BF	REA	API	TI
EPDs	13.8	-0.4	84.9	132.3	7.2	19.1	61.5	20.5	-.30	.24	-.029	.85	134	83
%	30	40	20	20	45	85	45	2	30	65	75	20	45	35

IMF ratio of 164 *REA ratio of 109 *Very thick made

Lot 12

Lot 13

LOT 13 ELLIOTT J225

ASA# 3984376

Owner: ELLIOTT LIVESTOCK • Tattoo: J225 • BD: 4/7/21
Red • Polled • 3/4 SM 1/8 AN 1/8 AR

Sire: WS FRANK 105F
- RFS BULLETPROOF B42
- WS SCARLET BEAUTY A22

Dam: ELLIOTT MISS B299
- ELLIOTT Z254
- NLC Z10 ZADA

BW	84
Adj. BW	83
Adj. WW	703
Adj. YW	1134
Act SC	39

SM	CE	BW	WW	YW	MCE	MM	MWW	CW	YG	MB	BF	REA	API	TI
EPDs	13.6	-0.7	90.7	129.3	8.5	22.5	67.8	44	-.25	.43	-.055	.81	157	95
%	35	35	10	25	25	55	20	35	45	30	35	25	15	5

IMF ratio of 132 *Excellent uddered dam

Lot 14

LOT 14 ELLIOTT J227

ASA# 3984363

Owner: ELLIOTT LIVESTOCK • Tattoo: J227 • BD: 4/8/21
Red • Homo Polled • PB SM

Sire: WS FRANK 105F
- RFS BULLETPROOF B42
- WS SCARLET BEAUTY A22

Dam: ELLIOTT MISS A140 AIDEN
- GW PREDESTINED 791Y
- ELLIOTT MISS Y61

BW	77
Adj. BW	77
Adj. WW	630
Adj. YW	1061
Act SC	40

SM	CE	BW	WW	YW	MCE	MM	MWW	CW	YG	MB	BF	REA	API	TI
EPDs	13.3	-0.1	80.3	117.1	8.2	24.4	64.5	37.4	-.49	.18	-.107	1.04	143	83
%	20	20	40	50	15	45	40	40	20	40	15	20	30	30

Low birth weight *Very good producing dam

Lot 15

LOT 15 ELLIOTT J298

ASA# 4003644

Owner: ELLIOTT LIVESTOCK • Tattoo: J298 • BD: 4/9/21
Hetero Black • Homo Polled • 3/8 SM 1/2 CS 1/8 AN

Sire: GW DUE NORTH 235D
- TFS DUE NORTH 2659Z
- GW MISS PREM BEEF 428B

Dam: ELLIOTT MISS B346
- ELLIOTT MISS Y193

BW	75
Adj. BW	74
Adj. WW	539
Adj. YW	1019
Act SC	36

SM	CE	BW	WW	YW	MCE	MM	MWW	CW	YG	MB	BF	REA	API	TI
EPDs	10.6	0	78.4	120.5	6.6	25.6	64.7	17.9	-.26	.25	-.031	.67	113	78
%	75	45	40	45	55	30	30	30	45	65	65	50	85	50

Stylish *Out of donor dam B346

Lot 16

LOT 16 ELLIOTT J236

ASA# 3984377

Owner: ELLIOTT LIVESTOCK • Tattoo: J236 • BD: 4/10/21
Hetero Black • Homo Polled • PB SM

Sire: WS FRANK 105F
- RFS BULLETPROOF B42
- WS SCARLET BEAUTY A22

Dam: ELLIOTT MISS F512
- ELLIOTT A100
- ELLIOTT MISS A51

BW	79
Adj. BW	83
Adj. WW	755
Adj. YW	1184
Act SC	40

SM	CE	BW	WW	YW	MCE	MM	MWW	CW	YG	MB	BF	REA	API	TI
EPDs	11.1	1.4	96.6	138.7	7.1	25.9	74.1	45	-.60	.15	-.113	1.45	138	91
%	50	50	4	15	25	30	10	55	1	45	5	1	40	10

Top 1% of breed for REA *Dam is maternal sister to J222, lot 11

LOT 17 ELLIOTT J240

ASA# 3984386

Owner: ELLIOTT LIVESTOCK • Tattoo: J240 • BD: 4/10/21
Homo Black • Homo Polled • 3/4 SM 1/4 AN

Sire: GW DUE NORTH 235D
- TFS DUE NORTH 2659Z
- GW MISS PREM BEEF 428B

Dam: ELLIOTT MISS G685
- WS DONALD D19
- ELLIOTT MISS C537

BW	90
Adj. BW	96
Adj. WW	732
Adj. YW	1155
Act SC	43

SM	CE	BW	WW	YW	MCE	MM	MWW	CW	YG	MB	BF	REA	API	TI
EPDs	9.2	2.6	85.8	133.8	3.4	22.4	65.3	43.8	-.36	.30	-.066	1.07	126	81
%	90	90	20	20	95	55	30	15	15	55	25	4	60	40

He is a tank *Good growth bull *Use on cows

Lot 17

LOT 18 WR2C J114

ASA# 3919190

Owner: WILD ROSE CATTLE COMPANY • Tattoo: J114 • BD: 4/12/21
Red • Homo Polled • PB SM

Sire: WS FRANK 105F
- RFS BULLETPROOF B42
- WS SCARLET BEAUTY A22

Dam: ELLIOTT MISS D730
- TNT ZINK Z276
- TRI E MISS U395

BW	104
Adj. BW	104
Adj. WW	670
Adj. YW	1116
Act SC	37.5

SM	CE	BW	WW	YW	MCE	MM	MWW	CW	YG	MB	BF	REA	API	TI
EPDs	7.8	3.9	92.6	146.6	5.8	15.4	61.7	53.8	-.47	.01	-.108	1.18	125	81
%	90	95	10	10	50	99	55	55	25	85	15	10	65	40

Powerful *Very thick 1/4 *Use on cows

Lot 18

LOT 19 ELLIOTT J241

ASA# 3984347

Owner: ELLIOTT LIVESTOCK • Tattoo: J241 • BD: 4/12/21
Red • Homo Polled • 3/4 SM 1/8 AN 1/8 AR

Sire: WS FRANK 105F
- RFS BULLETPROOF B42
- WS SCARLET BEAUTY A22

Dam: ELLIOTT MISS C419
- GW REDESTINED 642X
- NLC Z10 ZADA

BW	80
Adj. BW	79
Adj. WW	689
Adj. YW	1146
Act SC	41

SM	CE	BW	WW	YW	MCE	MM	MWW	CW	YG	MB	BF	REA	API	TI
EPDs	12	-1	87.7	134.8	7.6	22	65.8	48.7	-.41	.57	-.078	1.18	167	98
%	55	30	15	20	35	60	25	40	10	15	15	2	5	2

IMF ratio of 125 *REA EPD in top 2% of breed *Excellent uddered dam

Lot 19

LOT 20 ELLIOTT J242

ASA# 3984407

Owner: ELLIOTT LIVESTOCK • Tattoo: J242 • BD: 4/12/21
Red • Homo Polled • PB SM

Sire: WS FRANK 105F
- RFS BULLETPROOF B42
- WS SCARLET BEAUTY A22

Dam: ELLIOTT MISS E86
- ELLIOTT A92
- ELLIOTT MISS B403

BW	74
Adj. BW	76
Adj. WW	627
Adj. YW	1036
Act SC	36.5

SM	CE	BW	WW	YW	MCE	MM	MWW	CW	YG	MB	BF	REA	API	TI
EPDs	18.8	-5.8	62.3	88	10.8	23.5	54.6	27.5	-.48	.12	-.089	1.05	151	78
%	1	1	99	99	1	50	90	45	20	55	55	20	20	50

Moderate framed *Use on heifers

Lot 20

Lot 21

LOT 21 ELLIOTT J245

ASA# 3984420

Owner: ELLIOTT LIVESTOCK • Tattoo: J245 • BD: 4/14/21
Red • Homo Polled • 3/4 SM 1/4 AR

Sire: WS FRANK 105F
- RFS BULLETPROOF B42
- WS SCARLET BEAUTY A22

Dam: MJ MISS PREMIER 602
- BROWN PREMIER X7876
- MJ MISS PRO-BOWL B47

BW	77
Adj. BW	76
Adj. WW	793
Adj. YW	1266
Act SC	42

SM	CE	BW	WW	YW	MCE	MM	MWW	CW	YG	MB	BF	REA	API	TI
EPDs	12.2	-0.8	96.4	147.3	8.9	30.2	78.4	62.9	-.34	.42	-.083	1.10	147	96
%	55	30	3	10	20	10	2	65	20	35	10	3	25	4

Good birth to weaning weight spread *Long, deep and thick Semen collected and will be used in our herd

Lot 22

LOT 22 ELLIOTT J250

ASA# 3984422

Owner: ELLIOTT LIVESTOCK • Tattoo: J250 • BD: 4/15/21
Red • Hetero Polled • PB SM

Sire: WS FRANK 105F
- RFS BULLETPROOF B42
- WS SCARLET BEAUTY A22

Dam: ELLIOTT MISS C539
- TNT ZINK Z276
- NLC Z50 ZAMARA

BW	98
Adj. BW	98
Adj. WW	742
Adj. YW	1151
Act SC	44

SM	CE	BW	WW	YW	MCE	MM	MWW	CW	YG	MB	BF	REA	API	TI
EPDs	8.2	3.9	94.3	138.4	6.3	22.2	69.3	48.1	-.32	-.05	-.077	.89	116	79
%	85	95	10	15	40	60	20	70	90	95	75	50	85	45

Thick *Wide based *Excellent uddered dam

Lot 23

LOT 23 WR2C J118

ASA# 3919197

Owner: WILD ROSE CATTLE COMPANY • Tattoo: J118 • BD: 4/16/21
Homo Black • Homo Polled • 3/4 SM 1/4 AN

Sire: GLS F47
- TJ MAIN EVENT 503B
- GLS MISS PREDESTINED A36

Dam: ELLIOTT MISS D739
- TNT TANKER U263
- MISS TRIE A191

BW	90
Adj. BW	90
Adj. WW	781
Adj. YW	1048
Act SC	37

SM	CE	BW	WW	YW	MCE	MM	MWW	CW	YG	MB	BF	REA	API	TI
EPDs	7.6	0.1	62.3	91.6	4.5	25.7	56.8	22.1	-.57	.05	-.114	1.06	129	69
%	95	45	95	95	85	25	70	50	1	95	1	4	55	85

Smooth made F47 son *Top 4% of breed for REA EPD

Lot 24

LOT 24 ELLIOTT J251

ASA# 3984352

Owner: ELLIOTT LIVESTOCK • Tattoo: J251 • BD: 4/17/21
Homo Black • Polled • 3/4 SM 1/4 AN

Sire: GLS F47
- TJ MAIN EVENT 503B
- GLS MISS PREDESTINED A36

Dam: ELLIOTT MISS D916
- LRS ADJUSTER 793Y
- TRI E MISS S625

BW	115
Adj. BW	115
Adj. WW	673
Adj. YW	1105
Act SC	42

SM	CE	BW	WW	YW	MCE	MM	MWW	CW	YG	MB	BF	REA	API	TI
EPDs	-0.8	7.6	84.8	128.6	-4.2	25.7	68.1	45.4	-.48	-.16	-.126	.98	86	66
%	99	99	20	30	99	25	20	35	2	99	1	10	99	95

Smooth made F47 son *Use on cows

LOT 25 WR2C J121

ASA# 3919200

Owner: WILD ROSE CATTLE COMPANY • Tattoo: J121 • BD: 4/22/21
Homo Black • Homo Polled • 3/4 SM 1/4 AN

Sire: GLS F47
- TJ MAIN EVENT 503B
- GLS MISS PREDESTINED A36

Dam: ELLIOTT MISS F504
- ELLIOTT A100
- ELLIOTT MISS A73

BW	101
Adj. BW	104
Adj. WW	934
Adj. YW	1079
Act SC	43

SM	CE	BW	WW	YW	MCE	MM	MWW	CW	YG	MB	BF	REA	API	TI
EPDs	6.4	3.6	83.1	120.8	0.5	25.9	67.4	39.7	-.44	.22	-.081	1.15	120	80
%	99	99	25	45	99	25	20	60	5	70	10	2	70	45

Lot 25

LOT 26 ELLIOTT J262

ASA# 3984389

Owner: ELLIOTT LIVESTOCK • Tattoo: J262 • BD: 4/24/21
Homo Black • Homo Polled • 3/4 SM 7/32 AN 1/32 AR

Sire: GLS F47
- TJ MAIN EVENT 503B
- GLS MISS PREDESTINED A36

Dam: ELLIOTT MISS B403
- TNT ZINK Z276
- ELLIOTT MISS Y73

BW	85
Adj. BW	84
Adj. WW	674
Adj. YW	1168
Act SC	41.5

SM	CE	BW	WW	YW	MCE	MM	MWW	CW	YG	MB	BF	REA	API	TI
EPDs	12.8	0.5	78	118.6	4.9	26.7	65.6	30.3	-.39	.29	-.099	.71	141	80
%	45	55	45	50	80	20	25	65	10	55	4	45	35	45

Lot 26

LOT 27 WR2C J122

ASA# 3919188

Owner: WILD ROSE CATTLE COMPANY • Tattoo: J122 • BD: 4/27/21
Homo Black • Homo Polled • 5/8 SM 3/8 AN

Sire: GW DUE NORTH 235D
- TFS DUE NORTH 2659Z
- GW MISS PREM BEEF 428B

Dam: ELLIOTT MISS G751
- J BAR J NIGHTRIDE 225Z
- ELLIOTT MISS E184

BW	92
Adj. BW	97
Adj. WW	831
Adj. YW	1066
Act SC	39.5

SM	CE	BW	WW	YW	MCE	MM	MWW	CW	YG	MB	BF	REA	API	TI
EPDs	13.6	1.5	89.7	139.9	5.9	13.5	58.3	39.2	-.38	.41	-.065	1.07	138	87
%	35	75	10	15	65	99	65	1	15	35	25	4	40	20

Lot 27

LOT 28 ELLIOTT J265

ASA# 3984357

Owner: ELLIOTT LIVESTOCK • Tattoo: J265 • BD: 4/27/21
Hetero Black • Homo Polled • PB SM

Sire: WS FRANK 105F
- RFS BULLETPROOF B42
- WS SCARLET BEAUTY A22

Dam: ELLIOTT MISS G699
- GW DUE NORTH 235D
- LRS MS ADJUSTER 4002B

BW	81
Adj. BW	87
Adj. WW	737
Adj. YW	1183
Act SC	39

SM	CE	BW	WW	YW	MCE	MM	MWW	CW	YG	MB	BF	REA	API	TI
EPDs	11.9	-1.7	97.1	148.9	6.8	20.9	69.3	39.2	-.48	.18	-.091	1.18	153	95
%	35	10	4	5	30	75	20	20	20	40	30	10	15	5

Lot 28

Lot 29

LOT 29 ELLIOTT J267

ASA# 3984394

Owner: ELLIOTT LIVESTOCK • Tattoo: J267 • BD: 5/3/21
Homo Black • Homo Polled • 3/4 SM 1/4 AN

Sire: GW DUE NORTH 235D
- TFS DUE NORTH 2659Z
- GW MISS PREM BEEF 428B

Dam: ELLIOTT MISS C533
- TNT COUNTRY BOY W328
- ELLIOTT MISS Z253

BW	87
Adj. BW	86
Adj. WW	653
Adj. YW	1084
Act SC	41

SM	CE	BW	WW	YW	MCE	MM	MWW	CW	YG	MB	BF	REA	API	TI
EPDs	12.3	-1.8	69.4	101.1	5.4	18.3	52.9	21	-.40	.05	-.070	.86	127	74
%	50	20	75	85	75	90	90	10	10	95	25	20	60	70

Lot 30

LOT 30 ELLIOTT J277

ASA# 3984387

Owner: ELLIOTT LIVESTOCK • Tattoo: J277 • BD: 5/19/21
Hetero Black • Homo Polled • 3/8 SM 1/2 CS 1/8 AN

Sire: GW DUE NORTH 235D
- TFS DUE NORTH 2659Z
- GW MISS PREM BEEF 428B

Dam: ELLIOTT MISS B346
- ELLIOTT MISS Y193

BW	100
Adj. BW	99
Adj. WW	719
Adj. YW	1021
Act SC	41

SM	CE	BW	WW	YW	MCE	MM	MWW	CW	YG	MB	BF	REA	API	TI
EPDs	7.6	1.6	79.2	117.1	4.8	25.6	65.1	18	-.40	.28	-.053	.93	117	77
%	95	75	40	50	85	30	30	20	10	55	35	15	75	55

– 2022 NDSA All Breeds Cattle Tour –

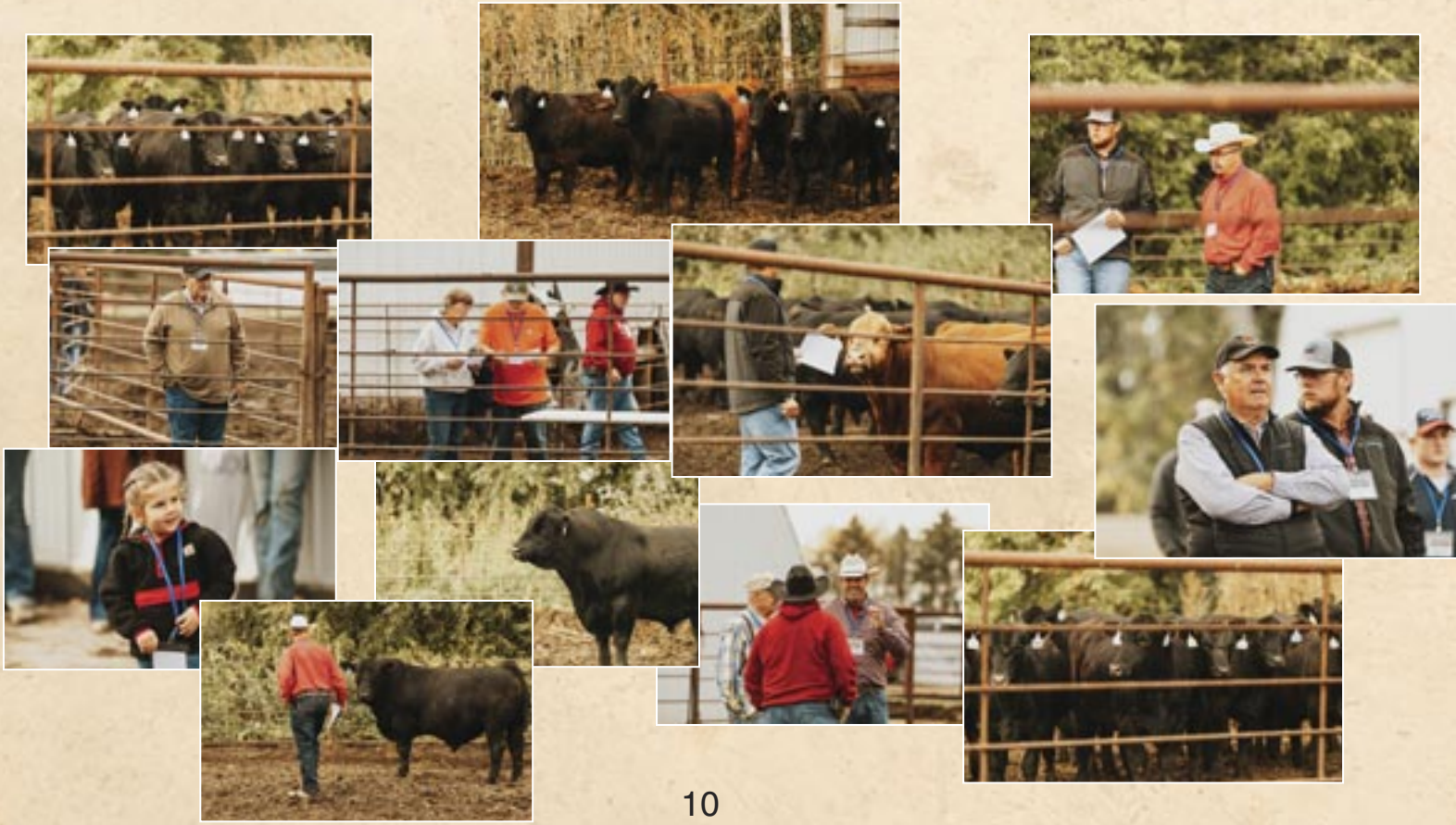

LOT 31 ELLIOTT J155

ASA# 4015217

Owner: ELLIOTT LIVESTOCK • Tattoo: J155 • BD: 10/20/21
Homo Black • Homo Polled • PB SM

Sire: CLRS GUARDIAN 317G
- HOOK`S BEACON 56B
- CLRS ALWAYS XCELLENT

Dam: ELLIOTT MISS F440
- LRS ADJUSTER 793Y
- NLC Z31 ZELDA

BW	86
Adj. BW	85
Adj. WW	614
Adj. YW	
Act SC	35.5

SM	CE	BW	WW	YW	MCE	MM	MWW	CW	YG	MB	BF	REA	API	TI
EPDs	13.3	0.3	98.7	154.5	8.1	24.7	74	42.1	-.26	.45	-.042	.92	176	100
%	20	25	3	3	15	40	10	65	99	10	99	40	2	2

Lot 31

LOT 32 ELLIOTT J157

ASA# 4015219

Owner: ELLIOTT LIVESTOCK • Tattoo: J157 • BD: 10/22/21
Homo Black • Homo Polled • PB SM

Sire: LRS FALCON 442G
- HOOK`S EAGLE 6E
- LRS MS CLASS ACT 437B

Dam: ELLIOTT MISS F440
- LRS ADJUSTER 793Y
- NLC Z31 ZELDA

BW	95
Adj. BW	94
Adj. WW	696
Adj. YW	
Act SC	36.5

SM	CE	BW	WW	YW	MCE	MM	MWW	CW	YG	MB	BF	REA	API	TI
EPDs	13.4	0.2	94.1	153.6	6.7	22.4	69.4	40.9	-.30	.20	-.049	.98	159	92
%	20	25	10	3	35	60	20	20	95	35	99	30	10	10

Lot 32

LOT 33 ELLIOTT J158

ASA# 4015220

Owner: ELLIOTT LIVESTOCK • Tattoo: J158 • BD: 10/23/21
Homo Black • Homo Polled • PB SM

Sire: CLRS GUARDIAN 317G
- HOOK`S BEACON 56B
- CLRS ALWAYS XCELLENT

Dam: ELLIOTT MISS Z134
- GW PREDESTINED 701T
- TRI E MISS N56

BW	85
Adj. BW	84
Adj. WW	608
Adj. YW	
Act SC	38

SM	CE	BW	WW	YW	MCE	MM	MWW	CW	YG	MB	BF	REA	API	TI
EPDs	13.1	-1.3	86.2	130.8	6.9	22.5	65.5	42.5	-.24	.66	-.037	.87	182	99
%	25	10	20	20	30	60	35	30	99	2	99	55	1	2

Lot 33

LOT 34 ELLIOTT J162

ASA# 4015224

Owner: ELLIOTT LIVESTOCK • Tattoo: J162 • BD: 10/25/21
Homo Black • Homo Polled • PB SM

Sire: CLRS GUARDIAN 317G
- HOOK`S BEACON 56B
- CLRS ALWAYS XCELLENT

Dam: ELLIOTT MISS Z134
- GW PREDESTINED 701T
- TRI E MISS N56

BW	101
Adj. BW	100
Adj. WW	645
Adj. YW	
Act SC	38

SM	CE	BW	WW	YW	MCE	MM	MWW	CW	YG	MB	BF	REA	API	TI
EPDs	13.1	-1.3	86.2	130.8	6.9	22.5	65.5	42.5	-.24	.66	-.037	.87	182	99
%	25	10	20	20	30	60	35	30	99	2	99	55	1	2

Lot 34

Lot 35

LOT 35 ELLIOTT J163

ASA# 4015225

Owner: ELLIOTT LIVESTOCK • Tattoo: J163 • BD: 10/25/21
Homo Black • Homo Polled • PB SM

Sire: CLRS GUARDIAN 317G
- HOOK`S BEACON 56B
- CLRS ALWAYS XCELLENT

Dam: ELLIOTT MISS Z134
- GW PREDESTINED 701T
- TRI E MISS N56

BW	74
Adj. BW	73
Adj. WW	573
Adj. YW	
Act SC	36.5

SM	CE	BW	WW	YW	MCE	MM	MWW	CW	YG	MB	BF	REA	API	TI
EPDs	13.1	-1.3	86.2	130.8	6.9	22.5	65.5	42.5	-.24	.66	-.037	.87	182	99
%	25	10	20	20	30	60	35	30	99	2	99	55	1	2

Lot 36

LOT 36 ELLIOTT J164

ASA# 4015226

Owner: ELLIOTT LIVESTOCK • Tattoo: J164 • BD: 10/26/21
Homo Black • Homo Polled • PB SM

Sire: CLRS GUARDIAN 317G
- HOOK`S BEACON 56B
- CLRS ALWAYS XCELLENT

Dam: ELLIOTT MISS Z134
- GW PREDESTINED 701T
- TRI E MISS N56

BW	103
Adj. BW	102
Adj. WW	568
Adj. YW	
Act SC	32

SM	CE	BW	WW	YW	MCE	MM	MWW	CW	YG	MB	BF	REA	API	TI
EPDs	13.1	-1.3	86.2	130.8	6.9	22.5	65.5	42.5	-.24	.66	-.037	.87	182	99
%	25	10	20	20	30	60	35	30	99	2	99	55	1	2

Lot 37

LOT 37 ELLIOTT J165

ASA# 4015227

Owner: ELLIOTT LIVESTOCK • Tattoo: J165 • BD: 10/26/21
Homo Black • Homo Polled • 3/4 SM 1/4 AN

Sire: BCLR MANIFESTO G352
- WS PROCLAMATION E202
- ELLIOTT MISS 352

Dam: LRS MS FULL POWER 5129C
- PA FULL POWER 1208
- LRS MS DAKOTA 559R

BW	89
Adj. BW	88
Adj. WW	643
Adj. YW	
Act SC	40

SM	CE	BW	WW	YW	MCE	MM	MWW	CW	YG	MB	BF	REA	API	TI
EPDs	8.5	2.2	97.8	149.5	2.8	29.7	78.5	49.2	-.25	.60	-.049	.91	149	96
%	90	85	3	5	99	10	2	20	45	15	50	15	25	4

Lot 38

LOT 38 ELLIOTT J166

ASA# 4015228

Owner: ELLIOTT LIVESTOCK • Tattoo: J166 • BD: 10/29/21
Homo Black • Homo Polled • PB SM

Sire: CLRS GUARDIAN 317G
- HOOK`S BEACON 56B
- CLRS ALWAYS XCELLENT

Dam: ELLIOTT MISS Z134
- GW PREDESTINED 701T
- TRI E MISS N56

BW	107
Adj. BW	106
Adj. WW	602
Adj. YW	
Act SC	35.5

SM	CE	BW	WW	YW	MCE	MM	MWW	CW	YG	MB	BF	REA	API	TI
EPDs	13.1	-1.3	86.2	130.8	6.9	22.5	65.5	42.5	-.24	.66	-.037	.87	182	99
%	25	10	20	20	30	60	35	30	99	2	99	55	1	2

LOT 39 ELLIOTT J167

ASA# 4015229

Owner: ELLIOTT LIVESTOCK • Tattoo: J167 • BD: 10/29/21
Homo Black • Homo Polled • 3/4 SM 1/4 AN

Sire: BCLR MANIFESTO G352
- WS PROCLAMATION E202
- ELLIOTT MISS 352

Dam: LRS MS FULL POWER 5129C
- PA FULL POWER 1208
- LRS MS DAKOTA 559R

BW	88
Adj. BW	87
Adj. WW	623
Adj. YW	
Act SC	36.5

SM	CE	BW	WW	YW	MCE	MM	MWW	CW	YG	MB	BF	REA	API	TI
EPDs	8.5	2.2	97.8	149.5	2.8	29.7	78.5	49.2	-.25	.60	-.049	.91	149	96
%	90	85	3	5	99	10	2	20	45	15	50	15	25	4

Lot 39

LOT 40 ELLIOTT J168

ASA# 4015230

Owner: ELLIOTT LIVESTOCK • Tattoo: J168 • BD: 10/30/21
Homo Black • Homo Polled • PB SM

Sire: CLRS GUARDIAN 317G
- HOOK`S BEACON 56B
- CLRS ALWAYS XCELLENT

Dam: ELLIOTT MISS Z134
- GW PREDESTINED 701T
- TRI E MISS N56

BW	92
Adj. BW	91
Adj. WW	615
Adj. YW	
Act SC	39

SM	CE	BW	WW	YW	MCE	MM	MWW	CW	YG	MB	BF	REA	API	TI
EPDs	13.1	-1.3	86.2	130.8	6.9	22.5	65.5	42.5	-.24	.66	-.037	.87	182	99
%	25	10	20	20	30	60	35	30	99	2	99	55	1	2

Lot 40

LOT 41 ELLIOTT J172

ASA# 4015234

Owner: ELLIOTT LIVESTOCK • Tattoo: J172 • BD: 11/2/21
Homo Black • Homo Polled • 3/4 SM 1/4 AN

Sire: BCLR MANIFESTO G352
- WS PROCLAMATION E202
- ELLIOTT MISS 352

Dam: LRS MS FULL POWER 5129C
- PA FULL POWER 1208
- LRS MS DAKOTA 559R

BW	93
Adj. BW	92
Adj. WW	652
Adj. YW	
Act SC	34

SM	CE	BW	WW	YW	MCE	MM	MWW	CW	YG	MB	BF	REA	API	TI
EPDs	8.5	2.2	97.8	149.5	2.8	29.7	78.5	49.2	-.25	.60	-.049	.91	149	96
%	90	85	3	5	99	10	2	20	45	15	50	15	25	4

Lot 41

– THE TOP TEN –

We know that every opreation is different and has individual breeding goals and directions in which they focus. We identified the Top Ten bulls in several key categories to help you more easily identify the herd sire prospects that might fit your program and impacct your bottom line!

TOP TEN CE BULLS

Lot	ASA Number	Animal Name	CE EPD
20	3984407	ELLIOTT J242	18.8
31	4015217	ELLIOTT J155	13.3
32	4015219	ELLIOTT J157	13.4
14	3984363	ELLIOTT J227	13.3
33	4015220	ELLIOTT J158	13.1
34	4015224	ELLIOTT J162	13.1
35	4015225	ELLIOTT J163	13.1
36	4015226	ELLIOTT J164	13.1
38	4015228	ELLIOTT J166	13.1
40	4015230	ELLIOTT J168	13.1

TOP TEN WW BULLS

Lot	ASA Number	Animal Name	WW EPD
4	3984385	ELLIOTT J207	107.2
9	3919179	WR2C J108	103.8
7	3919181	WR2C J105	102.6
6	3984358	ELLIOTT J208	102.3
31	4015217	ELLIOTT J155	98.7
37	4015227	ELLIOTT J165	97.8
39	4015229	ELLIOTT J167	97.8
41	4015234	ELLIOTT J172	97.8
1	3984427	ELLIOTT J200	96.4
21	3984420	ELLIOTT J245	96.4

TOP TEN Marb BULLS

Lot	ASA Number	Animal Name	Marb EPD
33	4015220	ELLIOTT J158	0.66
34	4015224	ELLIOTT J162	0.66
35	4015225	ELLIOTT J163	0.66
36	4015226	ELLIOTT J164	0.66
38	4015228	ELLIOTT J166	0.66
40	4015230	ELLIOTT J168	0.66
7	3919181	WR2C J105	0.48
4	3984385	ELLIOTT J207	0.43
31	4015217	ELLIOTT J155	0.45
37	4015227	ELLIOTT J165	0.6
39	4015229	ELLIOTT J167	0.6
41	4015234	ELLIOTT J172	0.6

TOP TEN REA BULLS

Lot	ASA Number	Animal Name	REA EPD
16	3984377	ELLIOTT J236	1.45
19	3984347	ELLIOTT J241	1.18
10	3919177	WR2C J109	1.28
25	3919200	WR2C J121	1.15
21	3984420	ELLIOTT J245	1.1
27	3919188	WR2C J122	1.07
17	3984386	ELLIOTT J240	1.07
23	3919197	WR2C J118	1.06
6	3984358	ELLIOTT J208	1.2
1	3984427	ELLIOTT J200	0.95

TOP TEN API BULLS

Lot	ASA Number	Animal Name	API EPD
33	4015220	ELLIOTT J158	181.6
34	4015224	ELLIOTT J162	181.6
35	4015225	ELLIOTT J163	181.6
36	4015226	ELLIOTT J164	181.6
38	4015228	ELLIOTT J166	181.6
40	4015230	ELLIOTT J168	181.6
31	4015217	ELLIOTT J155	175.5
19	3984347	ELLIOTT J241	166.8
32	4015219	ELLIOTT J157	159.4
28	3984357	ELLIOTT J265	153

TOP TEN TI BULLS

Lot	ASA Number	Name	Epds Ti
33	4015220	ELLIOTT J158	99.3
34	4015224	ELLIOTT J162	99.3
35	4015225	ELLIOTT J163	99.3
36	4015226	ELLIOTT J164	99.3
38	4015228	ELLIOTT J166	99.3
40	4015230	ELLIOTT J168	99.3
31	4015217	ELLIOTT J155	100.2
19	3984347	ELLIOTT J241	98.4
7	3919181	WR2C J105	100.3
4	3984385	ELLIOTT J207	99.1

LOT 42 WR2C MISS JUICY J102

ASA# 3919201

Owner: WILD ROSE CATTLE COMPANY • Tattoo: J102 • BD: 3/25/21
Hetero Black • Homo Polled • PB SM

Sire: ELLIOTT C486
- ELLIOTT A100
- ELLIOTT MISS A73

Dam: PTACEK MISS 705C
- LRS ADJUSTER 793Y
- GFI MISS CROCKETT T7050

BW	91
Adj. BW	91
Adj. WW	764
Adj. YW	945
Act SC	

SM	CE	BW	WW	YW	MCE	MM	MWW	CW	YG	MB	BF	REA	API	TI
EPDs	6.8	3.8	83.2	128.3	3.5	27.3	68.8	23.5	-.59	.13	-.133	.98	123	79
%	95	95	30	25	90	25	25	35	1	50	1	30	70	45

AI'd to GW DUE NORTH 235D (ASA# 3088463) *Pasture exposed to ELLIOTT HUGH H44 (ASA# 3793341) *Ultrasound confirmed to AI sire.

Lot 42

LOT 43 ELLIOTT MISS J216

ASA# 3984410

Owner: ELLIOTT LIVESTOCK • Tattoo: J216 • BD: 4/2/21
Red • Homo Polled • PB SM

Sire: WS FRANK 105F
- RFS BULLETPROOF B42
- WS SCARLET BEAUTY A22

Dam: TRI E MISS X828
- SRF LEGACY 5R
- TRI E MISS T22

BW	112
Adj. BW	112
Adj. WW	625
Adj. YW	1043
Act SC	

SM	CE	BW	WW	YW	MCE	MM	MWW	CW	YG	MB	BF	REA	API	TI
EPDs	5.6	5.3	92.4	129.2	4.1	20	66.2	43.8	-.51	-.01	-.089	1.33	113	77
%	99	99	10	25	80	80	30	50	15	85	55	2	90	55

AI'd to IR IMPERIAL D948 (ASA# 3210738) *Pasture exposed to ELLIOTT HUGH H44 (ASA# 3793341) *Ultrasound confirmed to AI sire.

Lot 43

LOT 44 ELLIOTT MISS J221

ASA# 3984418

Owner: ELLIOTT LIVESTOCK • Tattoo: J221 • BD: 4/5/21
Hetero Black • Homo Polled • 3/4 SM 1/4 AN

Sire: WS FRANK 105F
- RFS BULLETPROOF B42
- WS SCARLET BEAUTY A22

Dam: ELLIOTT MISS G680
- GW DUE NORTH 235D
- ELLIOTT MISS A18

BW	67
Adj. BW	72
Adj. WW	557
Adj. YW	938
Act SC	

SM	CE	BW	WW	YW	MCE	MM	MWW	CW	YG	MB	BF	REA	API	TI
EPDs	15	-2.3	85.6	134.5	9.2	21.3	64	32.6	-.36	.33	-.056	1.00	153	93
%	20	15	20	20	15	65	35	30	15	50	35	10	20	10

AI'd to WS PROCLAMATION E202 (ASA# 3254156) *Pasture exposed to LRL EASY STREET J96 (ASA# 3964367) *Ultrasound confirmed to AI sire.

Lot 44

LOT 45 ELLIOTT MISS J229

ASA# 3984359

Owner: ELLIOTT LIVESTOCK • Tattoo: J229 • BD: 4/9/21
Black • Polled • 3/4 SM 1/4 AN

Sire: GLS F47
- TJ MAIN EVENT 503B
- GLS MISS PREDESTINED A36

Dam: ELLIOTT MISS E195
- LRS BUZZ 108B
- ELLIOTT MISS Z279

BW	86
Adj. BW	87
Adj. WW	583
Adj. YW	979
Act SC	

SM	CE	BW	WW	YW	MCE	MM	MWW	CW	YG	MB	BF	REA	API	TI
EPDs	6.9	3.8	74.9	118.8	1.9	28.8	66.2	38.2	-.46	.28	-.102	1.00	121	73
%	99	99	55	45	99	10	25	80	3	55	2	10	70	70

AI'd to J BAR J NIGHTRIDE 225Z (ASA# 2628568) *Pasture exposed to ELLIOTT HUGH H44 (ASA# 3793341) *Ultrasound confirmed to AI sire.

Lot 45

Lot 46

LOT 46 ELLIOTT MISS J232

ASA# 3984406

Owner: ELLIOTT LIVESTOCK • Tattoo: J232 • BD: 4/9/21
Hetero Black • Homo Polled • PB SM

Sire: WS DONALD D19
- HOOK`S XPECTATION 36X
- WS BLACK VELVET B178

Dam: ELLIOTT MISS C467
- ELLIOTT A100
- ELLIOTT MISS A233

BW	91
Adj. BW	91
Adj. WW	628
Adj. YW	936
Act SC	

SM	CE	BW	WW	YW	MCE	MM	MWW	CW	YG	MB	BF	REA	API	TI
EPDs	9.1	0.8	79.9	121.5	3.8	28.2	68.1	43.5	-.49	.15	-.103	1.15	135	81
%	75	35	45	40	85	20	25	20	20	45	15	10	45	40

AI'd to GW DUE NORTH 235D (ASA# 3088463) *Pasture exposed to ELLIOTT HUGH H44 (ASA# 3793341) *Ultrasound confirmed to AI sire.

Lot 47

LOT 47 ELLIOTT MISS J233

ASA# 3984378

Owner: ELLIOTT LIVESTOCK • Tattoo: J233 • BD: 4/9/21
Hetero Black • Homo Polled • PB SM

Sire: WS DONALD D19
- HOOK`S XPECTATION 36X
- WS BLACK VELVET B178

Dam: ELLIOTT MISS A18
- WS BEEF MAKER R13
- ELLIOTT MISS Y109

BW	87
Adj. BW	86
Adj. WW	555
Adj. YW	949
Act SC	

SM	CE	BW	WW	YW	MCE	MM	MWW	CW	YG	MB	BF	REA	API	TI
EPDs	7.8	2.3	83.1	129.5	3.7	28	69.5	45.2	-.41	.53	-.083	1.08	153	91
%	90	70	30	25	85	20	20	40	55	4	55	15	15	10

AI'd to WS FRANK 105F (ASA# 3431628) *Pasture exposed to ELLIOTT HUGH H44 (ASA# 3793341) *Ultrasound confirmed to AI sire.

Lot 48

LOT 48 WR2C MISS JEWELS J115

ASA# 3919194

Owner: WILD ROSE CATTLE COMPANY • Tattoo: J115 • BD: 4/13/21
Homo Black • Homo Polled • 5/8 SM 3/8 AN

Sire: GW DUE NORTH 235D
- TFS DUE NORTH 2659Z
- GW MISS PREM BEEF 428B

Dam: ELLIOTT MISS G767
- CDI CYRUS 298C
- ELLIOTT MISS E97

BW	73
Adj. BW	79
Adj. WW	748
Adj. YW	921
Act SC	

SM	CE	BW	WW	YW	MCE	MM	MWW	CW	YG	MB	BF	REA	API	TI
EPDs	14.1	-0.9	64.3	95.2	7.1	20.6	52.7	13.3	-.27	.30	-.035	.62	127	72
%	30	30	90	90	45	70	90	85	40	55	65	60	60	75

AI'd to CLRS HOMELAND 327H (ASA# 3709222) *Pasture exposed to LRL EASY STREET J96 (ASA# 3964367) *Ultrasound confirmed to AI sire.

Lot 49

LOT 49 WR2C MISS JAYCEE J120

ASA# 3919195

Owner: WILD ROSE CATTLE COMPANY • Tattoo: J120 • BD: 4/19/21
Homo Black • Homo Polled • 3/4 SM 1/4 AN

Sire: GLS F47
- TJ MAIN EVENT 503B
- GLS MISS PREDESTINED A36

Dam: ELLIOTT MISS D899
- TNT COUNTRY BOY W328
- TRI E MISS T3

BW	85
Adj. BW	85
Adj. WW	751
Adj. YW	922
Act SC	

SM	CE	BW	WW	YW	MCE	MM	MWW	CW	YG	MB	BF	REA	API	TI
EPDs	6.8	3.4	74.9	112	2.3	24.5	61.9	13.7	-.49	-.01	-.104	.79	111	70
%	99	95	55	60	99	35	45	70	2	99	2	30	85	85

AI'd to COLORADO BRIDLE BIT E752 (ASA# 3271382) *Pasture exposed to ELLIOTT HUGH H44 (ASA# 3793341) *Ultrasound confirmed to AI sire.

LOT 50 ELLIOTT MISS J253

ASA# 3984375

Owner: ELLIOTT LIVESTOCK • Tattoo: J253 • BD: 4/19/21
Homo Black • Homo Polled • 3/4 SM 1/4 AN

Sire: GLS F47
- TJ MAIN EVENT 503B
- GLS MISS PREDESTINED A36

Dam: ELLIOTT MISS C451
- ELLIOTT A100
- TRI E MISS W551

BW	107
Adj. BW	106
Adj. WW	545
Adj. YW	917
Act SC	

SM	CE	BW	WW	YW	MCE	MM	MWW	CW	YG	MB	BF	REA	API	TI
EPDs	3	4.1	81.8	121.9	0	23.4	64.2	24.2	-.46	.31	-.098	.86	126	81
%	99	99	30	40	99	45	35	65	3	50	4	20	60	45

AI'd to KBHR HANDYMAN H124 (ASA# 3789511) *Pasture exposed to LRL EASY STREET J96 (ASA# 3964367) *Ultrasound confirmed to pasture sire.

Lot 50

LOT 51 ELLIOTT MISS J266

ASA# 3984356

Owner: ELLIOTT LIVESTOCK • Tattoo: J266 • BD: 4/29/21
Hetero Black • Homo Polled • PB SM

Sire: WS DONALD D19
- HOOK`S XPECTATION 36X
- WS BLACK VELVET B178

Dam: ELLIOTT MISS C460
- ELLIOTT A100
- ELLIOTT MISS A51

BW	81
Adj. BW	81
Adj. WW	554
Adj. YW	906
Act SC	

SM	CE	BW	WW	YW	MCE	MM	MWW	CW	YG	MB	BF	REA	API	TI
EPDs	8.4	-0.3	77.5	118.1	4	30.4	69.2	37.8	-.41	.31	-.072	1.08	146	85
%	85	20	55	45	85	10	20	45	55	20	75	15	25	25

AI'd to J BAR J NIGHTRIDE 225Z (ASA# 2628568) *Pasture exposed to LRL EASY STREET J96 (ASA# 3964367)

Lot 51

LOT 52 ELLIOTT MISS JODEE J269

ASA# 3984361

Owner: ELLIOTT LIVESTOCK • Tattoo: J269 • BD: 5/5/21
Hetero Black • Polled • PB SM

Sire: WS FRANK 105F
- RFS BULLETPROOF B42
- WS SCARLET BEAUTY A22

Dam: ELLIOTT MISS F401
- J BAR J NIGHTRIDE 225Z
- NPS MISS D662

BW	74
Adj. BW	76
Adj. WW	582
Adj. YW	968
Act SC	

SM	CE	BW	WW	YW	MCE	MM	MWW	CW	YG	MB	BF	REA	API	TI
EPDs	12.4	-2.1	81.6	131.4	8.4	19.4	60.1	33.8	-.33	.68	-.056	.90	166	98
%	30	4	35	20	10	85	60	30	90	1	95	45	5	3

AI'd to COLORADO BRIDLE BIT E752 (ASA# 3271382) *Pasture exposed to LRL EASY STREET J96 (ASA# 3964367) *Ultrasound confirmed to AI sire.

Lot 52

LOT 53 ELLIOTT MISS J272

ASA# 3984368

Owner: ELLIOTT LIVESTOCK • Tattoo: J272 • BD: 5/7/21
Hetero Black • Polled • 3/4 SM 7/32 AN 1/32 AR

Sire: GLS F47
- TJ MAIN EVENT 503B
- GLS MISS PREDESTINED A36

Dam: ELLIOTT MISS D854
- TNT ZINK Z276
- MISS TRIE A2

BW	93
Adj. BW	93
Adj. WW	550
Adj. YW	897
Act SC	

SM	CE	BW	WW	YW	MCE	MM	MWW	CW	YG	MB	BF	REA	API	TI
EPDs	3.7	4.7	81.1	122.8	0.7	26.7	67.1	38.1	-.30	.10	-.091	.61	98	69
%	99	99	30	40	99	20	20	60	30	90	4	65	99	85

AI'd to J BAR J NIGHTRIDE 225Z (ASA# 2628568) *Pasture exposed to LRL EASY STREET J96 (ASA# 3964367) *Ultrasound confirmed to pasture sire.

Lot 53

Lot 54

LOT 54 ELLIOTT MISS J273

ASA# 3984409

Owner: ELLIOTT LIVESTOCK • Tattoo: J273 • BD: 5/9/21
Homo Black • Homo Polled • 3/4 SM 7/32 AN 1/32 AR

Sire: GW DUE NORTH 235D
- TFS DUE NORTH 2659Z
- GW MISS PREM BEEF 428B

Dam: ELLIOTT MISS F491
- WS DONALD D19
- ELLIOTT MISS C460

BW	72
Adj. BW	74
Adj. WW	537
Adj. YW	977
Act SC	

SM	CE	BW	WW	YW	MCE	MM	MWW	CW	YG	MB	BF	REA	API	TI
EPDs	13.2	-1.7	81.3	135.4	6.1	21.9	62.4	36.6	-.28	.46	-.048	.85	153	88
%	40	20	30	20	65	60	40	15	40	25	50	20	15	15

AI'd to J BAR J NIGHTRIDE 225Z (ASA# 2628568) *Pasture exposed to LRL EASY STREET J96 (ASA# 3964367) *Ultrasound confirmed to AI sire.

Lot 55

LOT 55 ELLIOTT MISS J274

ASA# 3984351

Owner: ELLIOTT LIVESTOCK • Tattoo: J274 • BD: 5/12/21
Homo Black • Homo Polled • 3/4 SM 1/4 AN

Sire: GW DUE NORTH 235D
- TFS DUE NORTH 2659Z
- GW MISS PREM BEEF 428B

Dam: ELLIOTT MISS F410
- WS DONALD D19
- ELLIOTT MISS B225

BW	74
Adj. BW	76
Adj. WW	496
Adj. YW	854
Act SC	

SM	CE	BW	WW	YW	MCE	MM	MWW	CW	YG	MB	BF	REA	API	TI
EPDs	11.9	-2.3	62.1	94.7	5.2	21.1	52.1	22	-.29	.59	-.044	.72	147	80
%	60	15	95	90	80	70	90	2	35	15	50	40	25	45

AI'd to GW PREMIUM BEEF 021TS (ASA# 2370545) *Pasture exposed to LRL EASY STREET J96 (ASA# 3964367) *Ultrasound confirmed to AI sire.

Lot 56

LOT 56 WR2C MISS JUNE J126

ASA# 3919175

Owner: WILD ROSE CATTLE COMPANY • Tattoo: J126 • BD: 5/31/21
Homo Black • Homo Polled • 3/4 SM 1/4 AN

Sire: GLS F47
- TJ MAIN EVENT 503B
- GLS MISS PREDESTINED A36

Dam: ELLIOTT MISS E184
- ELLIOTT A100
- ELLIOTT MISS A73

BW	85
Adj. BW	86
Adj. WW	761
Adj. YW	970
Act SC	

SM	CE	BW	WW	YW	MCE	MM	MWW	CW	YG	MB	BF	REA	API	TI
EPDs	9.8	2.9	83.3	121.1	2.9	22.7	64.3	42.9	-.47	.33	-.102	1.09	139	84
%	85	95	25	40	99	50	35	50	3	50	2	3	40	30

AI'd to COLORADO BRIDLE BIT E752 (ASA# 3271382) *Pasture exposed to LRL EASY STREET J96 (ASA# 3964367) *Ultrasound confirmed to AI sire.

Projected EPDs for Bred Heifer Matings

Lot	Breeding	Sire Name	CE	Brth	Wean	Year	MCE	Milk	MWW	CW	YG	Mrb	BF	REA	API	TI
42	AI	GW DUE NORTH 235D	11.3	0.2	78	121	5.55	21.65	60.6	21.3	-.41	.26	-.07	.86	143	83
	Pasture	ELLIOTT HUGH H44	12.2	0.5	82	129	5.95	24.35	65.15	25.25	-.44	.31	-.08	.93	148	87
43	AI	IR IMPERIAL D948	11.8	0.9	76	112	6.7	16.45	54.55	29.5	-.49	.50	-.08	1.16	161	87
	Pasture	ELLIOTT HUGH H44	11.6	1.25	86	129	6.25	20.7	63.85	35.4	-.40	.24	-.06	1.10	143	86
44	AI	WS PROCLAMATION E202	13.75	-0.85	94	143	8.55	31.05	77.9	41.55	-.29	.47	-.05	.91	167	100
	Pasture	LRL EASY STREET J96	14.05	-1.45	90	143	7.9	25.45	70.2	36.15	-.27	.43	-.03	.91	152	92
45	AI	J BAR J NIGHTRIDE 225Z	11.95	-0.1	71	115	5.15	20.9	56.5	37.25	-.36	.60	-.07	.91	150	84
	Pasture	ELLIOTT HUGH H44	12.25	0.5	78	124	5.15	25.1	63.85	32.6	-.37	.39	-.07	.94	141	82
46	AI	GW DUE NORTH 235D	12.45	-1.3	76	118	5.7	22.1	60.25	31.3	-.36	.27	-.06	.94	138	80
	Pasture	ELLIOTT HUGH H44	13.35	-1	80	125	6.1	24.8	64.8	35.25	-.39	.32	-.07	1.01	143	83
47	AI	WS FRANK 105F	9.2	1.5	94	141	5.8	25.05	71.75	47.75	-.44	.39	-.08	1.20	153	94
	Pasture	ELLIOTT HUGH H44	12.7	-0.25	82	129	6.05	24.7	65.5	36.1	-.35	.51	-.06	.98	151	88
48	AI	CLRS HOMELAND 327H	12.15	-0.15	74	116	6.9	18.7	55.8	23.5	-.41	.57	-.06	.96	156	84
	Pasture	LRL EASY STREET J96	13.6	-0.75	79	123	6.85	25.1	64.55	26.5	-.22	.42	-.02	.72	145	84
49	AI	COLORADO BRIDLE BIT E752	13.45	0	74	107	7.75	28.8	65.5	21.75	-.43	.17	-.10	.73	138	79
	Pasture	ELLIOTT HUGH H44	12.2	0.3	78	120	5.35	22.95	61.7	20.35	-.39	.24	-.07	.83	131	78
50	AI	KBHR HANDYMAN H124	8.5	2.75	88	134	3.1	28.75	72.45	39.55	-.40	.62	-.09	.94	159	95
	Pasture	LRL EASY STREET J96	8.05	1.75	88	137	3.3	26.5	70.3	31.95	-.32	.42	-.06	.84	138	86
51	AI	J BAR J NIGHTRIDE 225Z	12.7	-2.15	73	115	6.2	21.7	58	37.05	-.34	.61	-.06	.95	157	87
	Pasture	LRL EASY STREET J96	10.75	-0.45	86	135	5.3	30	72.8	38.75	-.29	.42	-.04	.95	149	88
52	AI	COLORADO BRIDLE BIT E752	16.25	-2.75	77	117	10.8	26.25	64.6	31.8	-.35	.51	-.08	.78	165	93
	Pasture	LRL EASY STREET J96	12.75	-1.35	88	142	7.5	24.5	68.25	36.75	-.25	.61	-.03	.86	159	95
53	AI	J BAR J NIGHTRIDE 225Z	10.35	0.35	74	117	4.55	19.85	56.95	37.2	-.28	.51	-.07	.72	138	82
	Pasture	LRL EASY STREET J96	8.4	2.05	87	137	3.65	28.15	71.75	38.9	-.24	.32	-.05	.71	130	83
54	AI	J BAR J NIGHTRIDE 225Z	15.1	-2.85	74	123	7.25	17.45	54.6	36.45	-.27	.69	-.05	.84	166	91
	Pasture	LRL EASY STREET J96	13.15	-1.15	88	144	6.35	25.75	69.4	38.15	-.23	.50	-.03	.83	158	92
55	AI	GW PREMIUM BEEF 021TS	13.45	-2.4	65	102	5.85	22.3	54.5	21.2	-.27	.51	-.04	.65	147	80
	Pasture	LRL EASY STREET J96	12.5	-1.45	78	123	5.9	25.35	64.25	30.85	-.23	.56	-.03	.77	154	88
56	AI	COLORADO BRIDLE BIT E752	14.95	-0.25	78	112	8.05	27.9	66.7	36.35	-.42	.34	-.10	.88	151	86
	Pasture	LRL EASY STREET J96	11.45	1.15	89	136	4.75	26.15	70.35	41.3	-.32	.43	-.06	.95	145	88

Quick Reference to ASA EPDs and $ Indexes

Expected Progeny Differences (EPDs): EPDs are the most accurate and effective tool available for comparing genetic levels. In using EPDs, the difference between two sires' EPDs represents the unit difference expected in the performance of their progeny. For example, if sires A and B have EPDs of +10 and –5, a 15-unit difference would be expected in their progeny (moving from -5 to +10 yields 15 units). Key to using EPDs is knowing what units they are expressed in. For example, if the above case referred to weaning weight EPDs, A would be expected to sire 15-*pounds* more *weaning weight* than B. If calving ease were the trait, A would be expected to sire 15-*percent* more *unassisted births* in first-calf heifers; in other words, if B sired 30 assists in a group of 100 heifers, we'd expect A to require 15 assists. A percentile-ranking chart is required to determine where a bull's EPDs rank him relative to other bulls in the breed. For percentile rankings or more detailed information about EPDs and $ indexes visit www.simmental.org. Listed below are the units ASA EPDs are expressed in:

All-Purpose Index (API): Dollars per cow exposed under an all-purpose-sire scenario. (See below for more details.)
Average Daily Gain (ADG): Pounds of post-weaning daily weight gain.
Back Fat (BF): Inches of backfat.
Birth Weight (BW): Pounds of birth weight.
Calving Ease (CE): Percent of unassisted births when used on heifers.
Carcass Weight (CW): Pounds of carcass weight.
Docility (DOC): Percent of offspring achieving a docile (1) score.
Maternal Calving Ease (MCE): Percent of unassisted births in first-calving daughters.
Milk (MLK): Pounds of weaning weight due to milk.
Marbling (MRB): Marbling score.
Maternal Weaning Weight (MWW): Pounds of weaning weight due to milk and growth.
Ribeye Area (REA): Square inches of ribeye.
Warner-Bratzler Shear Force (WBSF): Pounds of force required to shear a steak.
Stayability (STAY): Percent of daughters remaining in the cowherd at 6 years of age.
Terminal Index (TI): Dollars per cow exposed under a terminal-sire scenario. (See below for more details.)
Weaning Weight (WW): Pounds of weaning weight.
Yearling Weight (YW): Pounds of yearling weight.
Yield Grade (YG): Yield grade score.

$ Indexes: Though EPDs allow for the comparison of genetic levels for many economically important traits, they only provide a piece of the economic puzzle. That's where $ indexes come in. Through well-conceived, rigorous mathematical computation, $ indexes blend EPDs and economics to estimate an animal's overall impact on your bottom line. The same technology that led to the dramatic progress in swine, poultry and dairy genetics over the last several decades was used to develop the following $ indexes:
All-Purpose Index (API): Evaluates sires for use on the entire cow herd (bred to both Angus first-calf heifers and mature cows) with the portion of their daughters required to maintain herd size retained and the remaining heifers and steers put on feed and sold grade and yield.
Terminal Index (TI): Evaluates sire for use on mature Angus cows with all offspring put on feed and sold grade and yield.
***Using API and TI*:** First, determine which index to use; if you're keeping replacements use API, if not, TI. Then, just as with EPDs, zero in on the unit difference between bulls. (As described above, index units are in dollars per cow exposed.) The difference can be used to determine how much a bull is worth compared to another. Or, put another way, how much you can pay for one bull compared to another. For example, when buying an all-purpose-type sire, you can quickly figure a bull scoring +100 for API is worth an extra $6,000 over a +50 bull if both are exposed to 30 cows over 4 years ($50 diff. x 30 hd. x 4 yr. = $6,000). A percentile-ranking chart is required to determine where a bull's index value ranks him relative to other bulls in the population. For percentile rankings or more detailed information about EPDs and $ indexes visit www.simmental.org.
Important disclaimer: DO NOT compare index values of purebreds of different breeds, hybrids of different breed composition or purebreds with hybrids — our system was not developed to make valid comparison among these groups. Therefore, you must first determine the breed and breed composition appropriate for your herd and use index values to compare animals within that population.

– THE HELP –

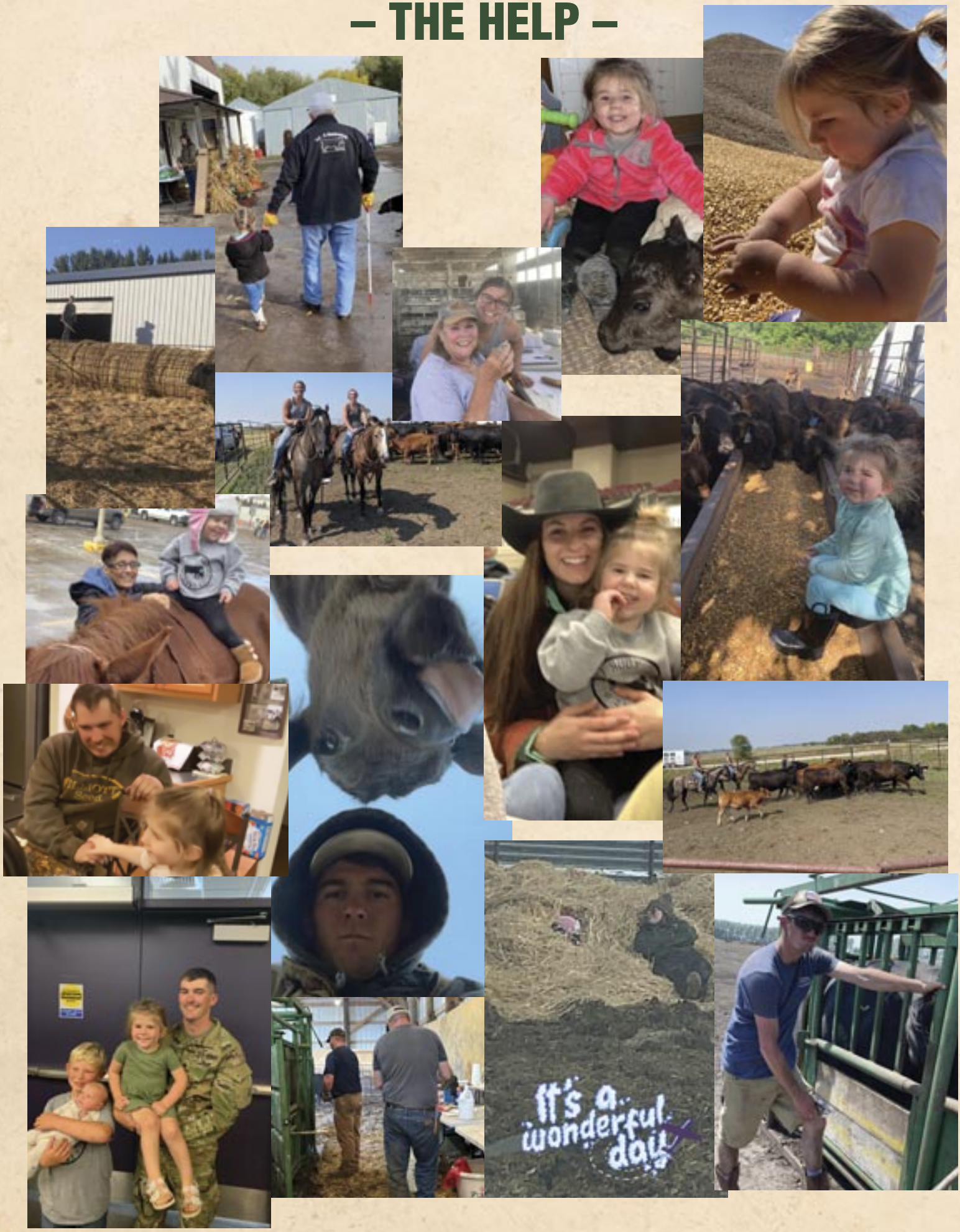

Elliott Livestock
197 147th Avenue SE
Clifford, ND 58016

Postage